

# NASSAU

MODEL: **FAC28483A** | **28X48** | **1264 SQ. FT.** | **3 BED 2 BATH**

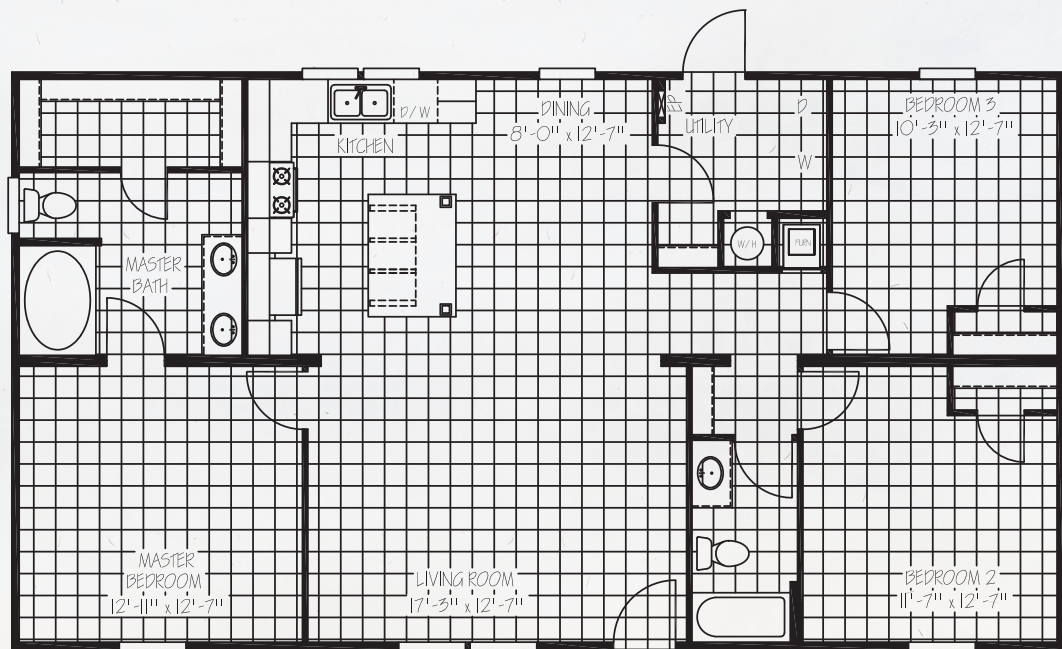

## STANDARD FEATURES

- HARDWOOD CABINET DOORS
- LINO THROUGH OUT
- DISHWASHER
- 54" FIBERGLASS TUB GUEST BATH
- CHINA SINKS IN BOTH BATHS
- DOUBLE SINKS MASTER BATH

- ELONGATED TOILETS
- 2" MINI BLINDS THROUGHOUT
- MASTER WATER SHUT OFF
- CEILING FAN LIVING ROOM
- R21-11-11 FIBERGLASS INSULATION
- LOW E THERMAL PANE WINDOWS

- SHUTTERS FRONT DOOR SIDE
- 16" ON CENTER FLOOR JOIST
- OSB W/HOUSE WRAP ON VINYL SIDED HOMES
- 60" FIBERGLASS GARDEN TUB/SHOWER COMBO IN MASTER BATH

## OPTIONS AVAILABLE

- WIND ZONE II
- THERMAL ZONE 3 (( R30--11-22 ))
- SMART PANEL SIDING

- GAS FURNACE / GAS RANGE
- 60" FIBERGLASS SHOWER MASTER BATH
- DORMER

- STAINLESS STEEL APPLIANCES